MUSIC - UNIVERSITY OF TORONTO
3 1761 03417 3039

Sullivan, Arthur
[Te Deum, D major. English]
Te Deum laudamus

M
2079
E9S9
1900
c.2
MUSI

UNIVERSITY OF TORONTO
41,678
EDWARD JOHNSON
MUSIC LIBRARY

Te Deum laudamus.

SET TO MUSIC, IN THE KEY OF D,

BY

ARTHUR SEYMOUR SULLIVAN.

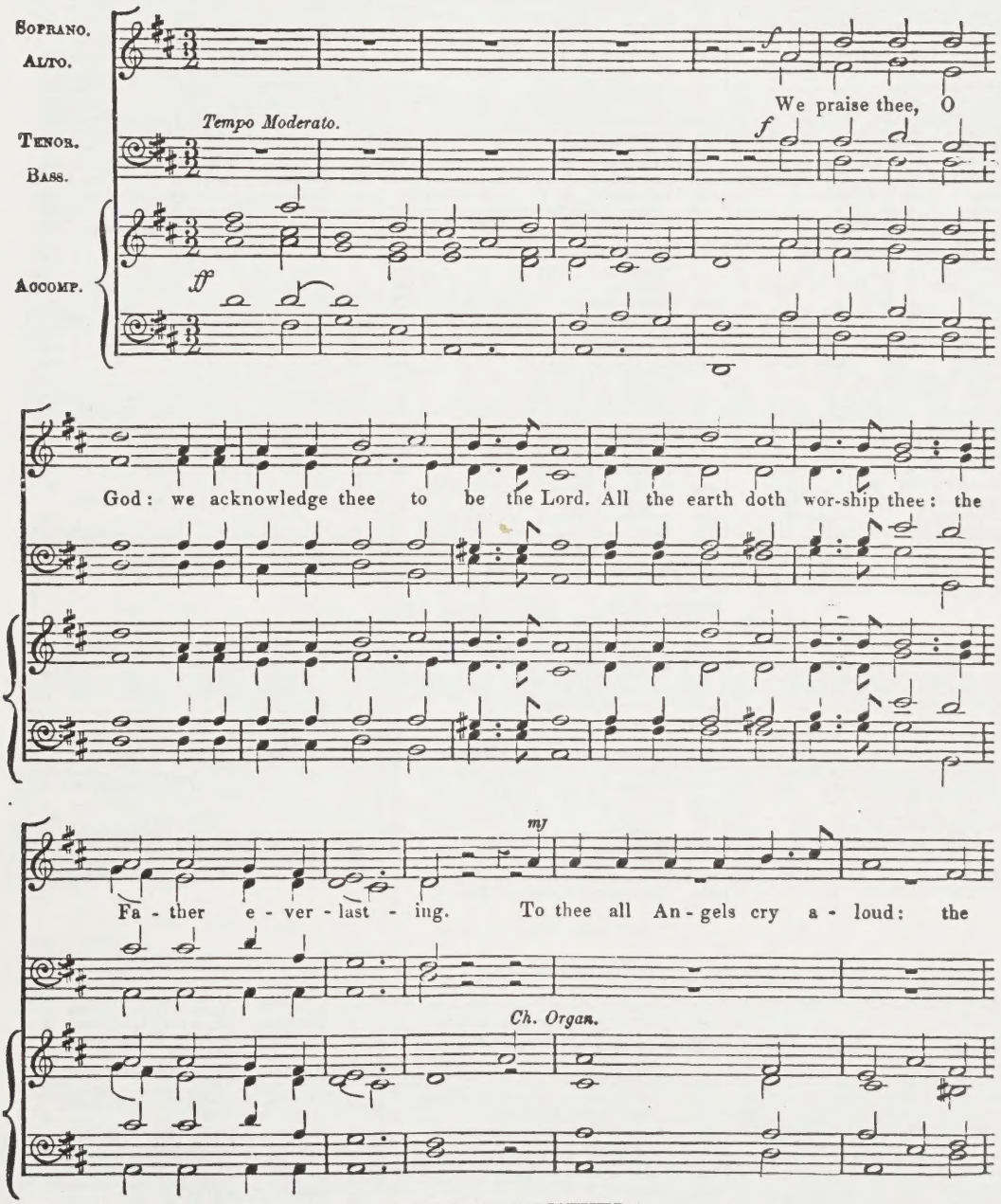

Also published in Novello's Tonic Sol-fa Series, No. 608, price 1½d.

NOVELLO'S PARISH CHOIR BOOK

Te Deum Laudamus.

288. ADLAM, FRANK, in E flat..... 15
5. ALLEN, G., in D..... 10
230. AMBROSIAN TE DEUM..... 10
14. ARMES, PHILIP, in G..... 10
16. ARNOLD, G. B., in C..... 10
411. ATTWATER, J. P., in B flat..... 15
163. BAKER, A. S., in C..... 15
3. *BARNBY, J., in D (*Unison*)..... 5
4. *BARNBY, J., in B flat (*Do.*)..... 10
Do. Voice part only, octavo post 5
523. BARNBY, J. (*Chant form, with other Canticles*)..... 12
35. BARRETT, E. R., in E flat..... 5
443. BARTHOLOMEW, Mrs. MOUNSEY (*nine Chants*)..... 10
18. BEST, W. T., in C..... 10
546. BLAIR, HUGH, in D..... 25
346. BREWER, A. H., in B flat..... 12
145. BROWN, A. H., in A..... 12
9. CALKIN, J. B., in D..... 10
38. CARNALL, ARTHUR..... 10
36. CHIPP, E. T., in D (*Unison*)..... 10
308. CHIPP, E. T., in D..... 10
311. CHIPP, E. T., in E flat..... 10
312. CHIPP, E. T., in C..... 10
12. CLARKE, J. HAMILTON, in F..... 10
416. COLERIDGE-TAYLOR, S., in F..... 15
26. *DYKES, Rev. J. B., M.A., in F..... 5
31. ELLIOTT, J. W., in F..... 10
49. ELLIOTT, J. W., in D..... 10
158. FIELD, J. T., in F (*Chant, E. J. Hopkins*)..... 10
408. FIELD, J. T., in A (*Chant Form, with Benedictus, in D*)..... 12
40. FISHER, ARTHUR E., in D..... 10
63. FISHER, ARTHUR E., in A..... 12
472. FORD, E., in F (*with Jubilate*)..... 20
392. FOSTER, M. B., in C..... 15
36. GADSBY, H., in E flat..... 10
207. GALE, C. R., in F..... 15
6. *GARRETT, G. M., in F..... 5
516. GAUNTLETT, H. J., in G (*Chant, arranged by J. T. Field*)..... 10
439. GERMAN, J. E., in F..... 40
246. GOSS, Sir J., in C (*Chant*)..... 6
248. GOSS, Sir J., in F..... 10
249. GOSS, Sir J., in D..... 10
267. GOSS, Sir J., in A..... 12
274. GOSS, Sir J., in A (*Four voices*)..... 12
340. GOSS, Sir J. (*Thanksgiving*)..... 20
10. HAKING, R., in C (*Chant form*)..... 10
504. HALL, E. VINE, in D..... 12
147. HAMILTON-GELL, Rev. A. W., in G (*Chant form*)..... 6
22. HERBERT, E., in D..... 10
15. *HOPKINS, J. L., in G..... 5
378. HUNTLEY, G. F., in E flat..... 15
44. HUTCHINSON, T., in E flat..... 10
29. IRONS, H. S., in G..... 10
Do. Voice part only, octavo post 5
380. JORDAN, C. W. (*Gregorian Tone*) 10
552. KING, O., in D (*with Jubilate*)..... 20
131. LANE, E. BURRITT, in F..... 12
447. LEMARE, E. H., in F..... 15
449. LEMARE, E. H., in E flat..... 25
456. LITTLETON, A. H., in D (*Chant form, with Benedictus*)..... 10
27. LITTLETON, ALFRED H., in E flat. 10
151. LUTKIN, P. C., in C..... 15
8. MACFARREN, G. A., in G (*Unison*) 10
17. MACFARREN, WALTER, in C..... 10
228. MACPHERSON, CHARLES, in F..... 15
164. MACPHERSON, G. W. (*Chant form*) 6
153. MACPHERSON, STEWART, in E flat. 15
83. *MARCHANT, ARTHUR W., in E flat 12
362. MARTIN, G. C., in A..... 25
39. MILLER, C. E., in D..... 10
7. *MONK, E. G., in A (*Unison*)..... 10
262. MONK, M. J., in G..... 15
13. MONK, W. H., in A..... 10
34. MORLEY, T., in F..... 10
437. NAYLOR, E. W., in E flat..... 12
25. NUNN, J. H., in F..... 10
11. OUSELEY, Rev. Sir F., in F..... 10
119. *OUSELEY, Rev. Sir F., in D (*Chant Service*)..... 10
231. PETTMAN, EDGAR, No. 1 (*Chant*) 5
238. PETTMAN, EDGAR, No. 2 (*Chant*) 5
42. PRATTEN, WILLIAM SIDNEY, in E. 10
33. REAY, S., in F..... 10
28. REDHEAD, R., in D..... 10
104. ROBERTS, J. V., in F (*Chant form*) 6
106. ROBERTS, J. V., in C (*Chant form*) 6
107. ROBERTS, J. V., in G (*Chant form*) 6
105. ROBERTS, J. V., in D (*Chant form*) 6
497. SELBY, in D (*Unison*)..... 12
409. SHAW, J., in G..... 12
32. *SMART, H., in F..... 5
88. *SMITH, BOYTON, in F (*Chant form*) 5
183. SMITH, BOYTON, in E flat (*with Benedictus, Sanctus, and Kyrie*) 10
375. SMITH, BOYTON, in E flat..... 15
328. SOMERVELL, A., in F..... 12
19. *STAINER, J., in C..... 10
136. STAINER, J., in G (*Congregational*) 12
413. STAINER, J., in A flat (*Chant form*) 10
237. STAINER, J. (*1st Series, Greg. Tones*) 6
255. STAINER, J. (*4th Series, Greg. Tones*) 10
282. STAINER, J. (*3d Series, Greg. Tones*) 10
300. STAINER, J. (*2d Series, Greg. Tones*) 10
273. STEANE, BRUCE, in F..... 12
1. STEGGALL, C, in A..... 10
24. STEPHENS, C. E., in C..... 5
21. STEWART, R. P., in G..... 10
2. *SULLIVAN, ARTHUR, in D..... 5
86. SUMNER, H. J. H., in E flat..... 12
20. THORNE, E. H., in C..... 10
474. THORNE, E. H., in G (*with Jubilate*) 20
23. TILLEARD, J., in F..... 10
73. TILLEARD, J., in G (*Festival*)..... 10
66. TOOP, AUG., in D..... 12
144. TOZER, FERRIS, in D..... 12
41. TRIMNELL, T. TALLIS, in D..... 10
294. TURLE, JAMES (*Chant form*)..... 5
51. VINCENT, C., in D..... 10
109. WALMISLEY, T. F., in C..... 10
45. WESTBURY, G. H., in A..... 10
43. WEST, JOHN E., in B flat..... 5
70. WEST, JOHN E., in G..... 10
558. WILLIAMS, C. LEE, in A (*with Jubilate*)..... 20
37. WOODWARD, Rev. H. H., in E flat 5

Benedicite, omnia opera.

501. BAIRSTOW, E. C., in E flat..... 12
427. BENNETT, GEORGE J., in D..... 10
61. BENNETT, GEORGE J., in E flat..... 5
62. BENNETT, GEORGE J., in G..... 5
201. *BEST, W. T..... 5
102. BLAIR, HUGH..... 6
425. CHAMPNEYS, LEACY, GIBBS, and STAINER..... 5
205. ELLIOTT, J. W..... 6
374. ELLIOTT, J. W., in G..... 15
499. ELLIOTT, R. B., in G..... 6
343. ELLIOTT, M. B., in G..... 6
65. EYRE, A. J. (No. 2), in F..... 5
371. EYRE, A. J., in E flat (*with a Quadruple Chant in D, for Te Deum*) 6
328. FOSTER, M. B., in F (*Chant form*) 15
58. FROST, PERCY H., in D..... 6
93. GADSBY, HENRY, in G (*Chant form*) 5
488. GALE, CLEMENT R., in D..... 6
55. GLADSTONE, F. F. (*Chant form*)..... 10
67. GLADSTONE, F. E., in G (*Unison*). 5
428. GODFREY, A. E., in C..... 12
493. GODFREY, A. E. (No. 2), in G..... 12
423. H. B. C..... 5
196. HERVEY, F. A. J., in A flat..... 6
103. HUGHES, W..... 6
422. ILIFFE, F..... 6
429. LEMARE, E. H., in B flat..... 12
426. LLOYD, C. H., in E flat (*Chant form*)..... 6
96. MARTIN, GEORGE C., in F..... 12
98. MARTIN, GEORGE C., in G..... 12
100. MARTIN, GEORGE C., in E flat..... 12
210. MATTHEWS, T. R., in E flat..... 5
421. MILLER, C. E. (No. 2) (*Chant form*) 6
225. PETTMAN, EDGAR. No. 1 in C; No. 2 in E flat..... 6
232. PETTMAN, EDGAR, in E flat..... 5
157. ROBERTS, J. V., in B flat..... 15
74. SMITH, BOYTON, in A flat..... 5
420. SMITH, C. W., in C (*arranged for 5 or 4 voices*)..... 20
195. STAINER, J., in D..... 6
501. STAINER & PLAXLAND (*Chant form*) 6
424. STAINER, WINN, and WALKER..... 5
500. STEWART, C. HYLTON, in C..... 10
94. TURLE, HAYES, and BRIDGE, in A. 5
199. WEST, J. E., in C..... 6
85. WOOD, W. G., in D..... 6
387. WRIGLEY, G. F. (*Quadruple Chant*, 6

Benedictus.

288. ADLAM, FRANK, in E flat (*with Te Deum*)..... 15
523. BARNBY, J. (*Chant, with other Canticles*)..... 12
146. BROWN, A. H., in A..... 12
309. CHIPP, E. T., in D..... 6
417. COLERIDGE-TAYLOR, S., in F..... 15
56. ELLIOTT, J. W., in D..... 10
159. FIELD, J. T., in A (*Chant, G. Holden*) 5
408. FIELD, J. T., in D (*Chant form, with Te Deum, in A*)..... 12
244. GOSS, Sir J., in A..... 6
247. GOSS, Sir J., in C (*Chant*)..... 6
254. GOSS, Sir J., in A (*Four voices*)... 10
317. GOSS, Sir J., in D..... 10
442. HERBERT, E., in D (*Chant form*).. 10
48. HUTCHINSON, THOMAS, in E flat.. 10
517. JACOBS, W., in A (*Chant*)..... 5
382. JORDAN, J. W. (*founded on the 8th Tone*)..... 5
432. LEMARE, E. H., in F..... 15
456. LITTLETON, A. H., in D (*Chant form, with Te Deum*)..... 10
154. MACPHERSON, STEWART (*with Kyrie*), in E flat..... 15
84. MARCHANT, ARTHUR W., in E flat 12
373. MARTIN, G. C., in A..... 15
121. READ, F. J., in D..... 6
122. ROBERTS, J. V., in F (*Chant form*) 6
123. ROBERTS, J. V., in D (*Chant form*) 6
124. ROBERTS, J. V., in C (*Chant form*) 6
125. ROBERTS, J. V., in G (*Chant form*) 6
188. SMITH, BOYTON, in E flat (*with Te Deum, Sanctus, and Kyrie*) 10
216. STAINER, J. (*1st Series, Greg. Canticles, 3rd Tone*)..... 6
219. STAINER, J. (*2nd Series, Greg. Canticles, 6th Tone*)..... 6
307. STAINER, J. (*3rd Series, Greg. Canticles*)..... 6
337. STAINER, J. (*4th Series, Greg. Tones*) 6
297. STEANE, Bruce, in F..... 12
322. TURLE, J., in D (*Chant*)..... 6
528. WEST, JOHN E., in E..... 15
463. WESTBURY, G. H., in A..... 12

LONDON & NEW YORK: NOVELLO, EWER & CO.,
21 EAST 17th STREET, NEW YORK.

Heav'ns and all the Pow'rs there-in. To thee Cherubin, and Se - raphin: con-tin-ual-ly do cry,

p

Ho - ly, Ho - ly, Ho - ly: Lord God of

p

p

cres - - - - cen - - do.

Sa - ba - oth; Heaven and earth are full of the Ma - jes - ty: of . . .

f

f

cres.

f

. . . thy glo - ry.

. . . . thy glo - ry. The glo - rious com - pa - ny of the A -

mf

mf

- pos - tles: praise thee. The good - ly fel - low-ship of the Pro - phets: praise

thee. The no - ble ar - my of Mar - tyrs: praise thee; The ho - ly

Church through-out all the world: doth ac - know - ledge thee; The Fa - ther: The Fa-ther: of an

in - fi - nite Ma - - jes - ty. Thine

of an in - fi-nite Ma-jes-ty; Thine honour-a - ble, true: and on - ly Son;

Al - so the Ho - ly Ghost, . . the Ho - ly Ghost: the Com-fort - er.

Thou art the King of Glo - ry: O . . Christ. Thou art the ev - er - last - ing

Son of the Fa - ther. When thou took - est up - on thee to de - li - ver man: thou

didst not ab - hor the Vir - gin's womb. When thou hadst o - ver-come the sharpness of

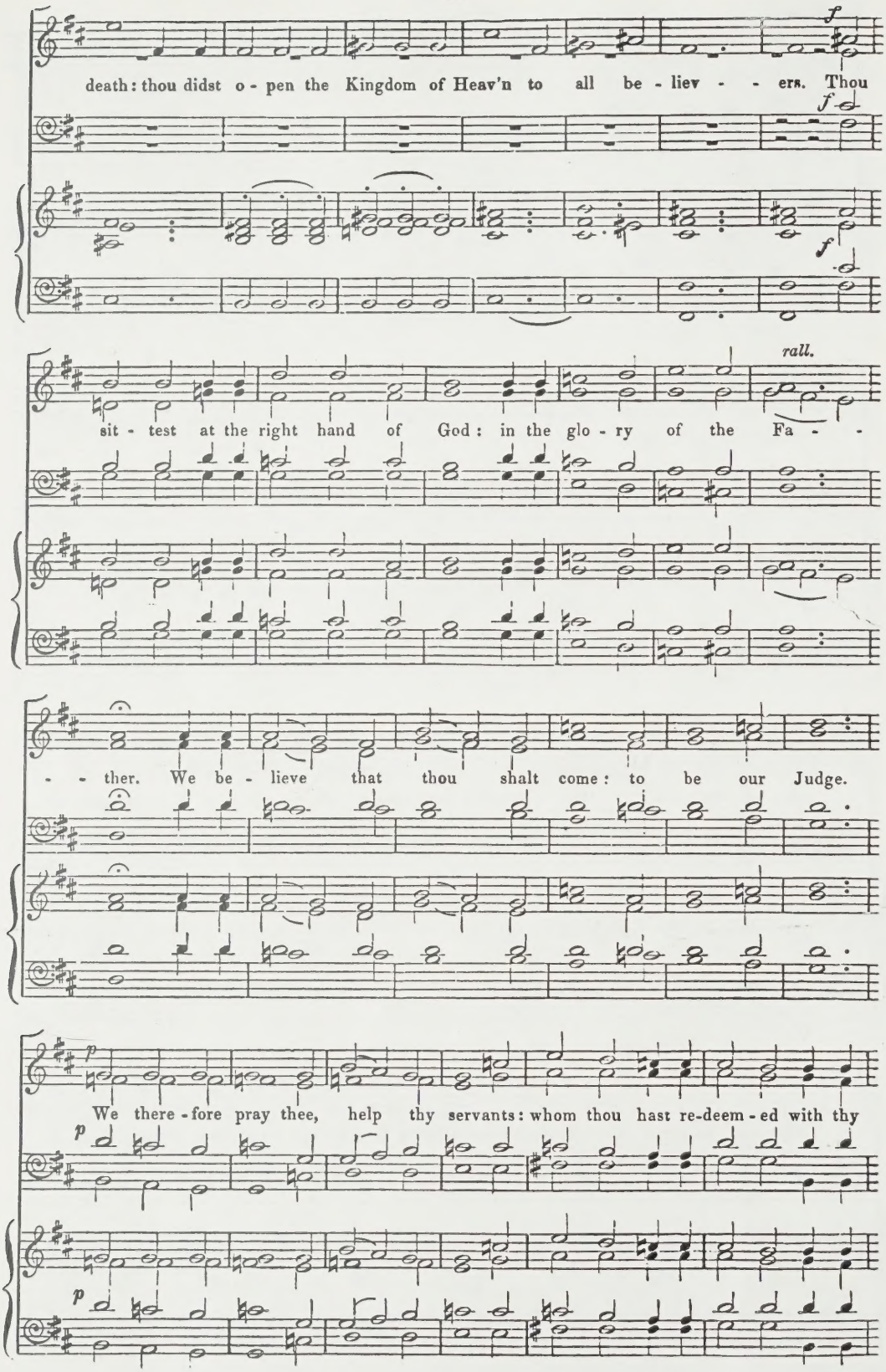
f
death: thou didst o - pen the Kingdom of Heav'n to all be - liev - - ers. Thou
f
f
rall.
sit - test at the right hand of God: in the glo - ry of the Fa - -
- - ther. We be - lieve that thou shalt come: to be our Judge.
p
We there - fore pray thee, help thy servants: whom thou hast re-deem - ed with thy
p
p

pre - cious blood. Make them to be num - ber - ed with tny Saints: in

glo - ry e - ver - last - ing. O Lord, save thy peo - ple, and

Go - - vern them, and lift them up for e -

bless thine he - ri - tage, Go - vern them, and lift them up for e -

- ver.

- ver. Day by day, we mag - ni - fy thee: And we wor-ship thy Name: e - ver

A little slower.

p

world with-out end. Vouchsafe, O Lord: to keep us this day without sin.

A little slower.

O Lord, have mer-cy up - on us: have mer-cy up - on us. O Lord, let thy

Very slow.

p

Alto.

Soprano.

mer - cy light-en up - on us: as our trust is in thee. O

p Very slow.

Lord, in thee have I trust-ed: let me ne - ver be con - found - ed.

AE 02 OCT 89

PLEASE DO NOT REMOVE
CARDS OR SLIPS FROM THIS POCKET

UNIVERSITY OF TORONTO LIBRARY

M
2079
E9S9
1900
c.2
MUSI